Streptomycin sulfate salt, powder, BioReagent, suitable for cell culture

Streptomycin sulfate salt, powder, BioReagent, suitable for cell culture

Identificativi Prodotto

Reference: S9137-25G

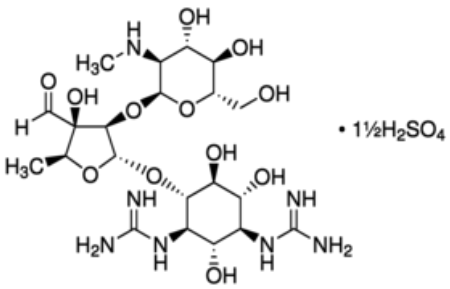

Descrizione

Dati Tecnici

CAS Number: 3810-74-0
Molecular Formula: C21H39N7O12
Purity Grade: powder, BioReagent, suitable for cell culture
Molecular Weight: 728.69
Shipped on ICE/no ICE: STD
SAP Pack with Pack Qty: 1X25G
Storage Temperature: 2-8C

©2023 Levanchimica s.r.l. - Viale Tommaso Columbo 41, Bari (BA) - P.I.: 03587930722 - R.E.A. di Bari N. 266118

©2023 Levanchimica s.r.l. - Viale Tommaso Columbo 41, Bari (BA) - P.I.: 03587930722 - R.E.A. di Bari N. 266118