Didymin, phyproof(R) Reference Substance

Didymin, phyproof(R) Reference Substance

Identificativi Prodotto

Reference: PHL80584-10MG

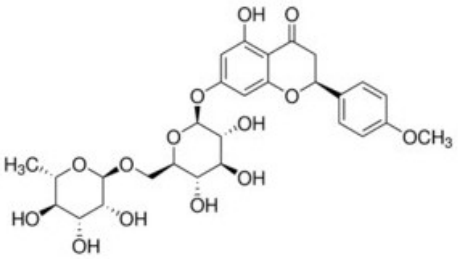

Descrizione

Dati Tecnici

CAS Number: 14259-47-3
Molecular Formula: C28H34O14
Purity Grade: phyproof(R) Reference Substance
Molecular Weight: 594.56
Shipped on ICE/no ICE: STD
SAP Pack with Pack Qty: 1X10MG

©2023 Levanchimica s.r.l. - Viale Tommaso Columbo 41, Bari (BA) - P.I.: 03587930722 - R.E.A. di Bari N. 266118