D-Luciferin sodium salt, lyophilized powder, synthetic

D-Luciferin sodium salt, lyophilized powder, synthetic

Identificativi Prodotto

Reference: L6882-10MG

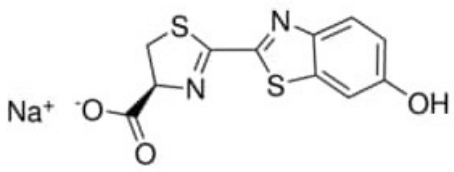

Descrizione

Dati Tecnici

CAS Number: 103404-75-7
Molecular Formula: C11H7N2NaO3S2
Purity Grade: lyophilized powder, synthetic
Molecular Weight: 302.30
Shipped on ICE/no ICE: STD
SAP Pack with Pack Qty: 1X10MG
Storage Temperature: -20C

©2023 Levanchimica s.r.l. - Viale Tommaso Columbo 41, Bari (BA) - P.I.: 03587930722 - R.E.A. di Bari N. 266118

©2023 Levanchimica s.r.l. - Viale Tommaso Columbo 41, Bari (BA) - P.I.: 03587930722 - R.E.A. di Bari N. 266118