Eosin B, certified by the Biological Stain Commission, Dye content 90 %

Eosin B, certified by the Biological Stain Commission, Dye content 90 %

Identificativi Prodotto

Reference: 861006-25G

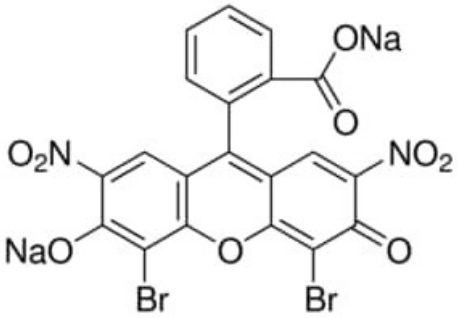

Descrizione

Dati Tecnici

CAS Number: 548-24-3
Molecular Formula: C2H6Br2N2Na2O9
Purity Grade: certified by the Biological Stain Commission, Dye content 90 %
Molecular Weight: 624.06
Shipped on ICE/no ICE: STD
SAP Pack with Pack Qty: 1X25G
Storage Temperature: room temp

©2023 Levanchimica s.r.l. - Viale Tommaso Columbo 41, Bari (BA) - P.I.: 03587930722 - R.E.A. di Bari N. 266118

©2023 Levanchimica s.r.l. - Viale Tommaso Columbo 41, Bari (BA) - P.I.: 03587930722 - R.E.A. di Bari N. 266118