Benthiavalicarb isopropyl, PESTANAL(R), analytical standard

Benthiavalicarb isopropyl, PESTANAL(R), analytical standard

Identificativi Prodotto

Reference: 33006-10MG

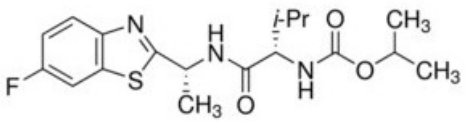

Descrizione

Dati Tecnici

CAS Number: 177406-68-7
Molecular Formula: C18H24FN3O3S
Purity Grade: PESTANAL(R), analytical standard
Molecular Weight: 381.46
Shipped on ICE/no ICE: STD
SAP Pack with Pack Qty: 1X10MG
Storage Temperature: -20C

©2023 Levanchimica s.r.l. - Viale Tommaso Columbo 41, Bari (BA) - P.I.: 03587930722 - R.E.A. di Bari N. 266118

©2023 Levanchimica s.r.l. - Viale Tommaso Columbo 41, Bari (BA) - P.I.: 03587930722 - R.E.A. di Bari N. 266118