Benalaxyl, PESTANAL(R), analytical standard

Benalaxyl, PESTANAL(R), analytical standard

Identificativi Prodotto

Reference: 31222-250MG

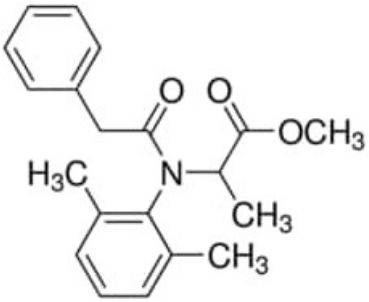

Descrizione

Dati Tecnici

CAS Number: 71626-11-4
Molecular Formula: C2H23NO3
Purity Grade: PESTANAL(R), analytical standard
Molecular Weight: 325.40
Shipped on ICE/no ICE: STD
SAP Pack with Pack Qty: 1X250MG

©2023 Levanchimica s.r.l. - Viale Tommaso Columbo 41, Bari (BA) - P.I.: 03587930722 - R.E.A. di Bari N. 266118